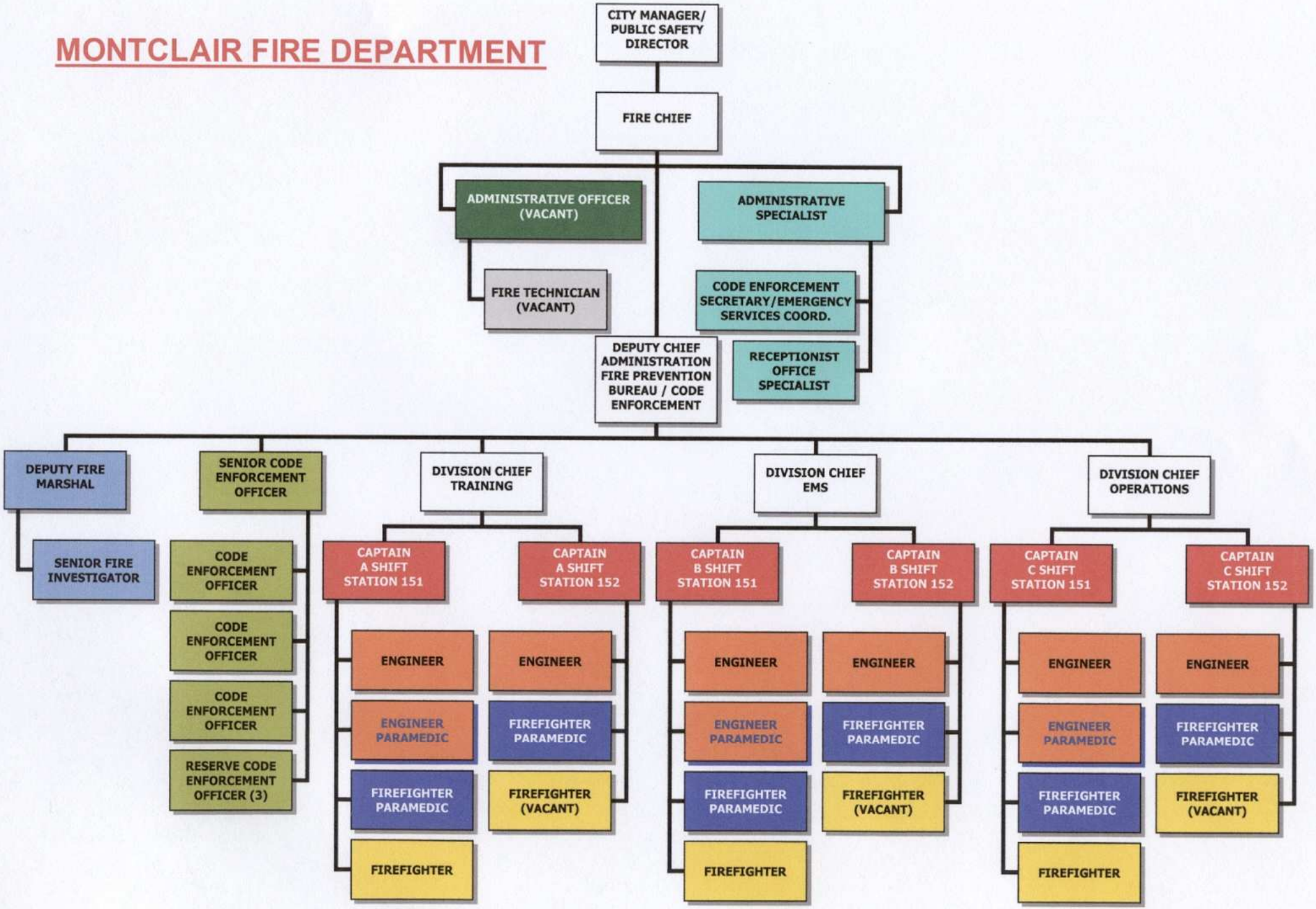MONTCLAIR FIRE DEPARTMENT